

QA for MR-Based Radiotherapy

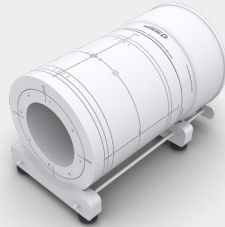

Patient QA

ArcCHECK™ - MR



Supporting Literature:

Performance of a Cylindrical Diode Array for use in a 1.5 T MR-linac

Houweling A. et al., Physics in Medicine and Biology, 61(3) (2014)

Patient-Specific Quality Assurance for the delivery of 60Co Intensity Modulated Radiation Therapy Subject to a 0.35-T Lateral Magnetic Field

Li HH. et al., Int J Radiat Oncol Biol Phys, 91(1):65-72 (2015)

Solid Water® HE

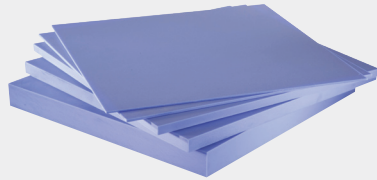

Machine QA

IC PROFILER™ - MR



Supporting Literature:

Performance of a Multi-axis Ionization Chamber Array in a 1.5T Magnetic Field

Smit K. et al., Physics in Medicine and Biology, 59(7) (2014)

Daily QA™ -MR

Coming Soon



StereoPHAN™

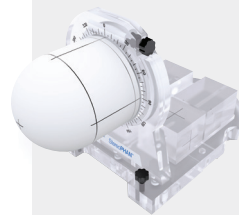

MRI Signal Generator StereoPHAN insert

MICRO+™ - MR



Compatible with Elekta and ViewRay® Technologies

	ArcCHECK® - MR	IC PROFILER™ - MR
Able to be bundled with orders	✓	✓
Used by Elekta and ViewRay® Development and Engineering Teams	✓	✓
Compatible with cobalt- and linac-based treatment delivery systems	✓	✓
Co-developed by ViewRay Manufacturing & Physics teams	✓	✓
Compatible with ViewRay-designed mounting stand (pictured right)		✓

